



Société Nationale de
Certification et d'Homologation
Société à responsabilité limitée







October 14th, 2010

STATEMENT

We confirm, that the following replacement silencer type 4588, produced by SITO Gruppo Industriale S.p.A. (S.G.I.), is complying with

- the EC-Directive 97/24/EC Chapter 9 regarding permissible sound level and exhaust system

An EC type approval number has been granted by the luxembourgian Ministry for Sustainable Development and Infrastructure, department of Transport, for the following version of the above mentioned replacement silencer type:

Silencer Version	Drawing No.	Type approval number	Vehicle type	Vehicle Model
4575	4575	SGI  0459 	5BR – 5BR0000	MBK Nitro
4575	4575	SGI  0459 	5BR – 5BR0000	YAMAHA Aerox 50
4575	4575	SGI  0459 	5SB – SA14 – SA144 – SA14 var.I ver.III	YAMAHA Aerox 50 kat



Gilles AST
Expert Technique

Adresse:
BP 23
L-5201 Sandweiler

Siège social:
11, route de Luxembourg
L-5230 Sandweiler

Capital social: 3.500.000 €
R.C. B 27180
N° TVA: LU 13770825

Tél.: (+352) 35 72 14 - 250
Fax: (+352) 35 72 14 - 244
E-mail: info@snch.lu
Home page: www.snch.lu



9933360

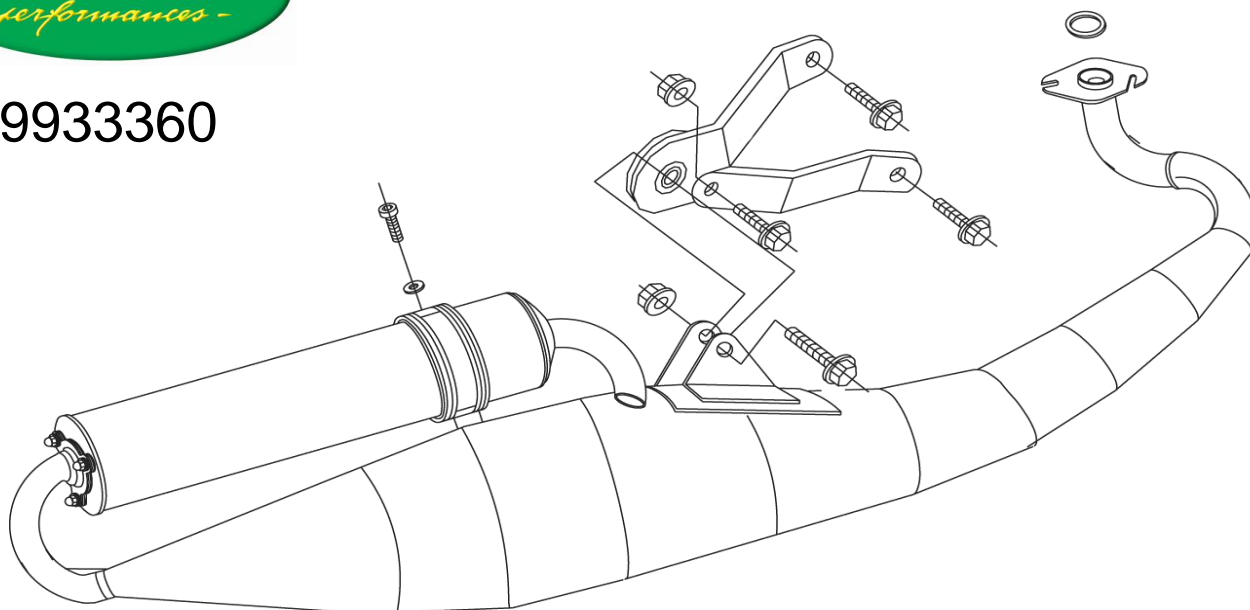

RULLI E MOLLE - ROLLERS AND SPRINGS - MASSELOTES ET RESSORTS - ROLLEN UND FEDERN - RODILLOS Y MUELLES

- RULLI:** (art. 4645 – gr 4,3) - **MOLLE:** (MINARELLI HARD GIALLE)
- ROLLERS:** (art. 4645 – gr 4,3) - **SPRINGS:** (MINARELLI HARD YELLOW)
- MASSELOTES:** (art. 4645 – gr 4,3) - **RESSORTS:** (MINARELLI HARD JAUNES)
- RODILLOS:** (art. 4645 – gr 4,3) - **MUELLES:** (MINARELLI HARD AMARILLO)
- ROLLEN:** (art. 4645 – gr 4,3) - **FEDERN:** (MINARELLI HARD GELBE)

**DISEGNO TECNICO RULLI E MOLLE - TECHNICAL DRAWING ROLLERS AND SPRINGS
CROQUIS TECHNIQUE MASSELOTES ET RESSORTS - TECHNISCHE ZEICHNUNG ROLLEN UND FEDERN
DISEÑO TÉCNICO RODILLOS Y MUELLES**

FIGURA 1

- * Battuta rullo
- * Roller beat
- * Retour plastique
- * Anschlag der rolle
- * Batiente de rodillo



FIGURA 2

Senso di rotazione
Clock-wise rotation
Sens de rotation
Drehrichtung
Sentido de rotación

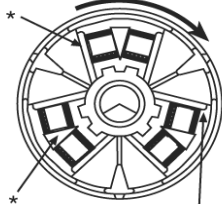

- * Battuta rullo
- * Roller beat
- * Retour plastique
- * Anschlag der rolle
- * Batiente de rodillo

**MOLLE DA SOSTITUIRE - SPRINGS TO BE REPLACED
RESSORTS À REMPLACER - ZU ERSETZENDE FEDER
MUELLES PARA SUSTITUCIÓN**

FIGURA 3

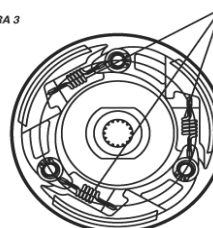

Frizione a 3 molle
3 springs clutch
Embrajage à 3 ressorts
3-feder-kupplung
Fricción con 3 muelles

FIGURA 4

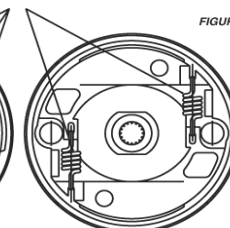

Frizione a 2 molle
2 springs clutch
Embrajage à 2 ressorts
2-feder-kupplung
Fricción con 2 muelles

VISTA DAL LATO INTERNO - VIEW FROM THE INNER SIDE
VUE DE L'INTÉRIEUR - ANSICHT VON INNENSEITE
VISTA DESDE EL LADO INTERIOR

LO9933360